

Welcome to the Illinois River Bluff Trail

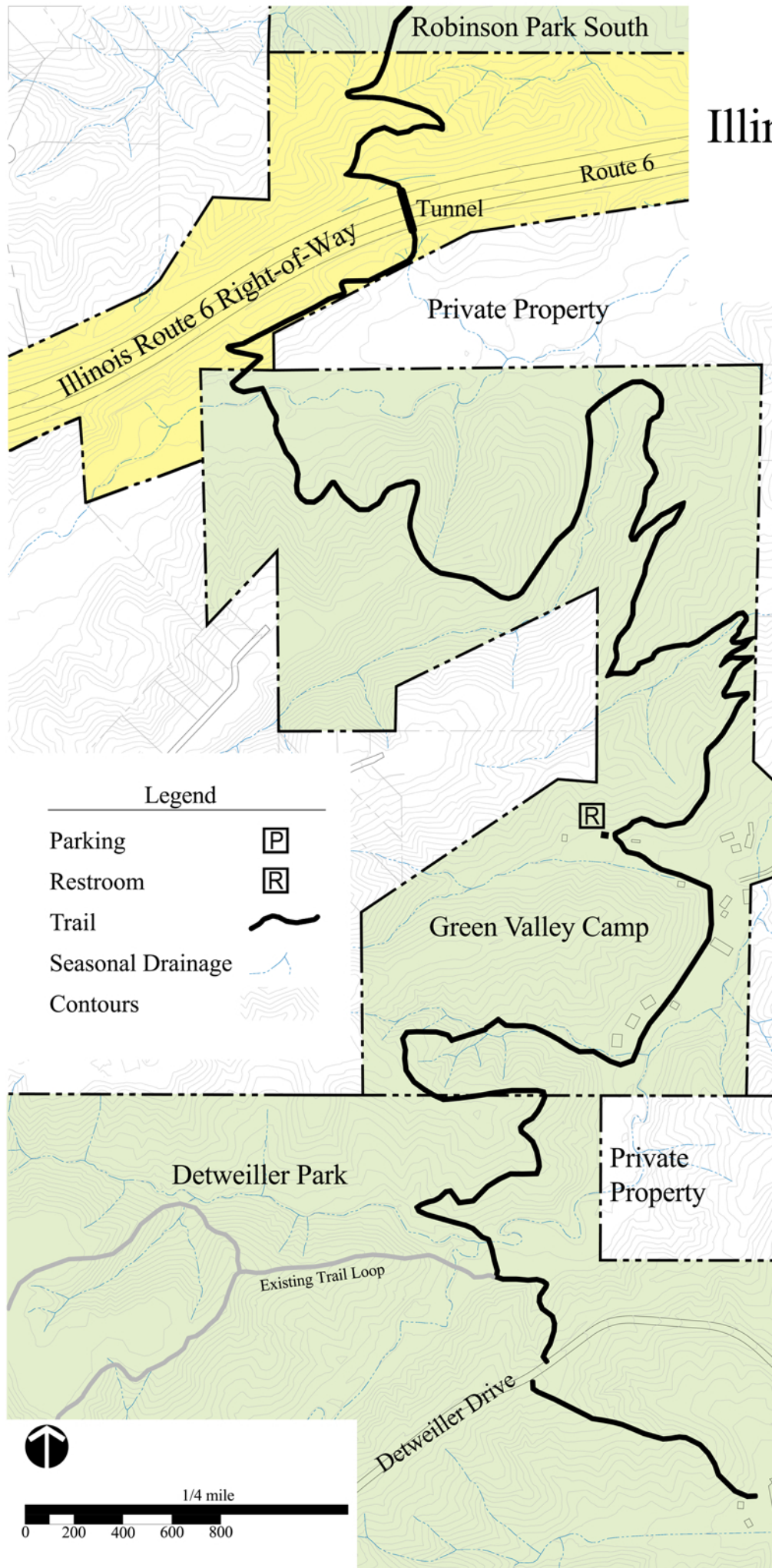

Please be aware that this trail is routed through natural areas. The things that make these areas unique can also be hazards if you are not prepared. Mud, poison ivy, fallen limbs, insects, and steep slopes are just a few of the conditions you may experience. Be careful!

Please also respect our neighboring private property owners. Do not use private roads or cross private land to access Park District land without permission. Do not access the trail from Route 6, as this is extremely dangerous and you will be ticketed.

If you see any downed trees across the trail, washouts, or areas of the trail that require maintenance, please give us a call at 691-3098 or 682-6684. Thank You!

The Peoria Park District